[illegible][illegible]

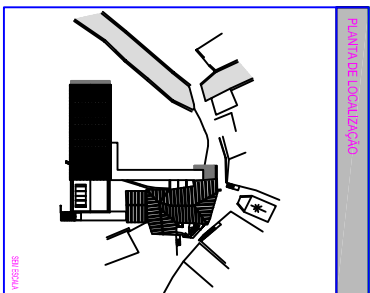









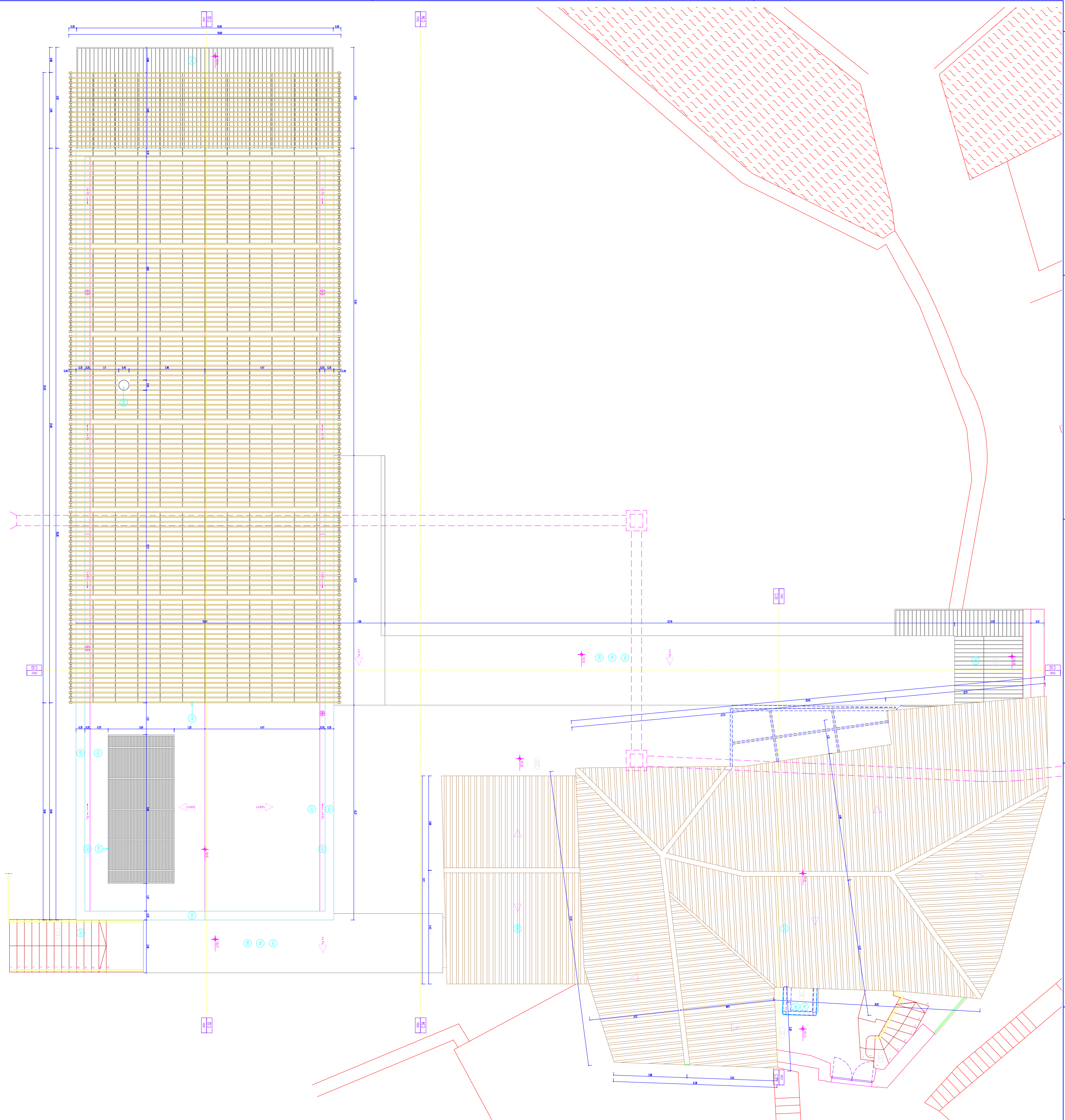

LEGENDA DE ACABAMENTOS

**INFORMAÇÃO e ISO/LAMENTOS**

WENT

[illegible]

## CANTASIAS

[illegible]PAREDES  
PRIM - REBA[illegible]PAVEMENT - SOME  
100-00-0000

**40045**  
RAB-10/11/12/13/14/15/16/17/18/19/20/21/22/23/24/25/26/27/28/29/30/31/32/33/34/35/36/37/38/39/40/41/42/43/44/45/46/47/48/49/50/51/52/53/54/55/56/57/58/59/60/61/62/63/64/65/66/67/68/69/70/71/72/73/74/75/76/77/78/79/80/81/82/83/84/85/86/87/88/89/90/91/92/93/94/95/96/97/98/99/100/101/102/103/104/105/106/107/108/109/110/111/112/113/114/115/116/117/118/119/120/121/122/123/124/125/126/127/128/129/130/131/132/133/134/135/136/137/138/139/140/141/142/143/144/145/146/147/148/149/150/151/152/153/154/155/156/157/158/159/160/161/162/163/164/165/166/167/168/169/170/171/172/173/174/175/176/177/178/179/180/181/182/183/184/185/186/187/188/189/190/191/192/193/194/195/196/197/198/199/200/201/202/203/204/205/206/207/208/209/210/211/212/213/214/215/216/217/218/219/220/221/222/223/224/225/226/227/228/229/230/231/232/233/234/235/236/237/238/239/240/241/242/243/244/245/246/247/248/249/250/251/252/253/254/255/256/257/258/259/260/261/262/263/264/265/266/267/268/269/270/271/272/273/274/275/276/277/278/279/280/281/282/283/284/285/286/287/288/289/290/291/292/293/294/295/296/297/298/299/300/301/302/303/304/305/306/307/308/309/310/311/312/313/314/315/316/317/318/319/320/321/322/323/324/325/326/327/328/329/330/331/332/333/334/335/336/337/338/339/340/341/342/343/344/345/346/347/348/349/350/351/352/353/354/355/356/357/358/359/360/361/362/363/364/365/366/367/368/369/370/371/372/373/374/375/376/377/378/379/380/381/382/383/384/385/386/387/388/389/390/391/392/393/394/395/396/397/398/399/400/401/402/403/404/405/406/407/408/409/410/411/412/413/414/415/416/417/418/419/420/421/422/423/424/425/426/427/428/429/430/431/432/433/434/435/436/437/438/439/440/441/442/443/444/445/446/447/448/449/450/451/452/453/454/455/456/457/458/459/460/461/462/463/464/465/466/467/468/469/470/471/472/473/474/475/476/477/478/479/480/481/482/483/484/485/486/487/488/489/490/491/492/493/494/495/496/497/498/499/500/501/502/503/504/505/506/507/508/509/510/511/512/513/514/515/516/517/518/519/520/521/522/523/524/525/526/527/528/529/530/531/532/533/534/535/536/537/538/539/540/541/542/543/544/545/546/547/548/549/550/551/552/553/554/555/556/557/558/559/560/561/562/563/564/565/566/567/568/569/570/571/572/573/574/575/576/577/578/579/580/581/582/583/584/585/586/587/588/589/590/591/592/593/594/595/596/597/598/599/600/601/602/603/604/605/606/607/608/609/610/611/612/613/614/615/616/617/618/619/620/621/622/623/624/625/626/627/628/629/630/631/632/633/634/635/636/637/638/639/640/641/642/643/644/645/646/647/648/649/650/651/652/653/654/655/656/657/658/659/660/661/662/663/664/665/666/667/668/669/670/671/672/673/674/675/676/677/678/679/680/681/682/683/684/685/686/687/688/689/690/691/692/693/694/695/696/697/698/699/700/701/702/703/704/705/706/707/708/709/710/711/712/713/714/715/716/717/718/719/720/721/722/723/724/725/726/727/728/729/730/731/732/733/734/735/736/737/738/739/740/741/742/743/744/745/746/747/748/749/750/751/752/753/754/755/756/757/758/759/760/761/762/763/764/765/766/767/768/769/770/771/772/773/774/775/776/777/778/779/780/781/782/783/784/785/786/787/788/789/790/791/792/793/794/795/796/797/798/799/800/801/802/803/804/805/806/807/808/809/810/811/812/813/814/815/816/817/818/819/820/821/822/823/824/825/826/827/828/829/830/831/832/833/834/835/836/837/838/839/840/841/842/843/844/845/846/847/848/849/850/851/852/853/854/855/856/857/858/859/860/861/862/863/864/865/866/867/868/869/870/871/872/873/874/875/876/877/878/879/880/881/882/883/884/885/886/887/888/889/890/891/892/893/894/895/896/897/898/899/900/901/902/903/904/905/906/907/908/909/910/911/912/913/914/915/916/917/918/919/920/921/922/923/924/925/926/927/928/929/930/931/932/933/934/935/936/937/938/939/940/941/942/943/944/945/946/947/948/949/950/951/952/953/954/955/956/957/958/959/960/961/962/963/964/965/966/967/968/969/970/971/972/973/974/975/976/977/978/979/980/981/982/983/984/985/986/987/988/989/990/991/992/993/994/995/996/997/998/999/1000/1001/1002/1003/1004/1005/1006/1007/1008/1009/1010/1011/1012/1013/1014/1015/1016/1017/1018/1019/1020/1021/1022/1023/1024/1025/1026/1027/1028/1029/1030/1031/1032/1033/1034/1035/1036/1037/1038/1039/1040/1041

equivalent  
VIR - PORT[illegible]CARPENTAS  
CR01 - ESTI[illegible]

| SERIAL NUMBER | SIMBOLISIA | REFERENCIA DE COMPARTIMENTO |
|---------------|------------|-----------------------------|
|               |            |                             |

**QUESTION**

1. What is the most common cause of acute myocardial infarction (AMI)?

2. What is the most common cause of sudden cardiac death (SCD)?

3. What is the most common cause of aortic dissection (AD)?

4. What is the most common cause of aortic aneurysm (AA)?

5. What is the most common cause of aortic regurgitation (AR)?

6. What is the most common cause of mitral regurgitation (MR)?

7. What is the most common cause of mitral stenosis (MS)?

8. What is the most common cause of tricuspid regurgitation (TR)?

9. What is the most common cause of tricuspid stenosis (TS)?

10. What is the most common cause of pulmonary stenosis (PS)?

11. What is the most common cause of pulmonary regurgitation (PR)?

12. What is the most common cause of aortic coarctation (AC)?

13. What is the most common cause of aortic valve disease (AVD)?

14. What is the most common cause of mitral valve disease (MVD)?

15. What is the most common cause of tricuspid valve disease (TVD)?

16. What is the most common cause of pulmonary valve disease (PVD)?

17. What is the most common cause of aortic valve stenosis (AVS)?

18. What is the most common cause of mitral valve stenosis (MVS)?

19. What is the most common cause of tricuspid valve stenosis (TVS)?

20. What is the most common cause of pulmonary valve stenosis (PVS)?

**ANSWER**

1. Coronary artery disease (CAD)

2. Coronary artery disease (CAD)

3. Aortic dissection (AD)

4. Aortic aneurysm (AA)

5. Aortic regurgitation (AR)

6. Mitral regurgitation (MR)

7. Mitral stenosis (MS)

8. Tricuspid regurgitation (TR)

9. Tricuspid stenosis (TS)

10. Pulmonary stenosis (PS)

11. Pulmonary regurgitation (PR)

12. Aortic coarctation (AC)

13. Aortic valve disease (AVD)

14. Mitral valve disease (MVD)

15. Tricuspid valve disease (TVD)

16. Pulmonary valve disease (PVD)

17. Aortic valve stenosis (AVS)

18. Mitral valve stenosis (MVS)

19. Tricuspid valve stenosis (TVS)

20. Pulmonary valve stenosis (PVS)

|  | Week | Schedule | Notes |
|--|------|----------|-------|
|  | 1    |          |       |
|  | 2    |          |       |
|  | 3    |          |       |
|  | 4    |          |       |
|  | 5    |          |       |
|  | 6    |          |       |
|  | 7    |          |       |
|  | 8    |          |       |
|  | 9    |          |       |
|  | 10   |          |       |
|  | 11   |          |       |
|  | 12   |          |       |
|  | 13   |          |       |
|  | 14   |          |       |
|  | 15   |          |       |
|  | 16   |          |       |
|  | 17   |          |       |
|  | 18   |          |       |
|  | 19   |          |       |
|  | 20   |          |       |
|  | 21   |          |       |
|  | 22   |          |       |
|  | 23   |          |       |
|  | 24   |          |       |
|  | 25   |          |       |
|  | 26   |          |       |
|  | 27   |          |       |
|  | 28   |          |       |
|  | 29   |          |       |
|  | 30   |          |       |
|  | 31   |          |       |

[illegible]

Figure 1. The effect of the number of trials on the number of correct responses. The number of correct responses increased with the number of trials, and the increase was more pronounced for the high condition than for the low condition.

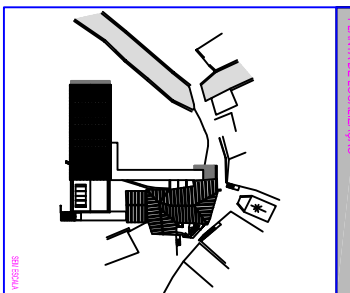

## PLANTA DE LOCALIZAÇÃO

**Itella do Futuro S.A.**

Endereço: Rua: 572 nº 1000  
Tdd: 21 301 22 04 e 21 301 22 08  
[implantacao@itella.com.br](mailto:implantacao@itella.com.br)

És autorizado a utilizar este material e a fazer cópias e reproduções para uso pessoal e não comercial, desde que não seja feita nenhuma alteração no conteúdo original e que seja dada a devida atribuição a Itella do Futuro S.A. e ao autor. É proibida a utilização deste material para fins comerciais e a reprodução total ou parcial sem a autorização expressa da Itella do Futuro S.A.





## CÂMARA MUNICIPAL DE IANGÁ

|  |  |
|--|--|
| <p><b>Classe</b></p> <p>Camada Municipal de Lamego</p>                                       | <p><b>Classe</b></p> <p>Camada Municipal de Lamego</p>                                       |
| <p><b>Proyecto</b></p> <p>Museu do Entudo</p> <p>Centro Interrelativo da Mascara Iberica</p> | <p><b>Proyecto</b></p> <p>Museu do Entudo</p> <p>Centro Interrelativo da Mascara Iberica</p> |

| Fast         |         |
|--------------|---------|
| Arquitectura |         |
| Desarrollo   | Web     |
| TM           | ASC ASC |

|                            |  |
|----------------------------|--|
| <b>Planta de Cobertura</b> | <b>Data</b>                            |
| <b>Escala</b>              | <b>MARÇO 2010</b>                      |
| <b>1:50 @ A0</b>           |  |
| <b>Título</b>              | <b>Ano 1989</b>                        |
| <b>MIGUEL CORREIA</b>      | <b>Obras em Escala<br/>até 17/2015</b> |

| Classroom | of 10 perfect | of 10 perfect | of 10 perfect |
|-----------|---------------|---------------|---------------|
| 435       | P L O O S     | -             |               |

















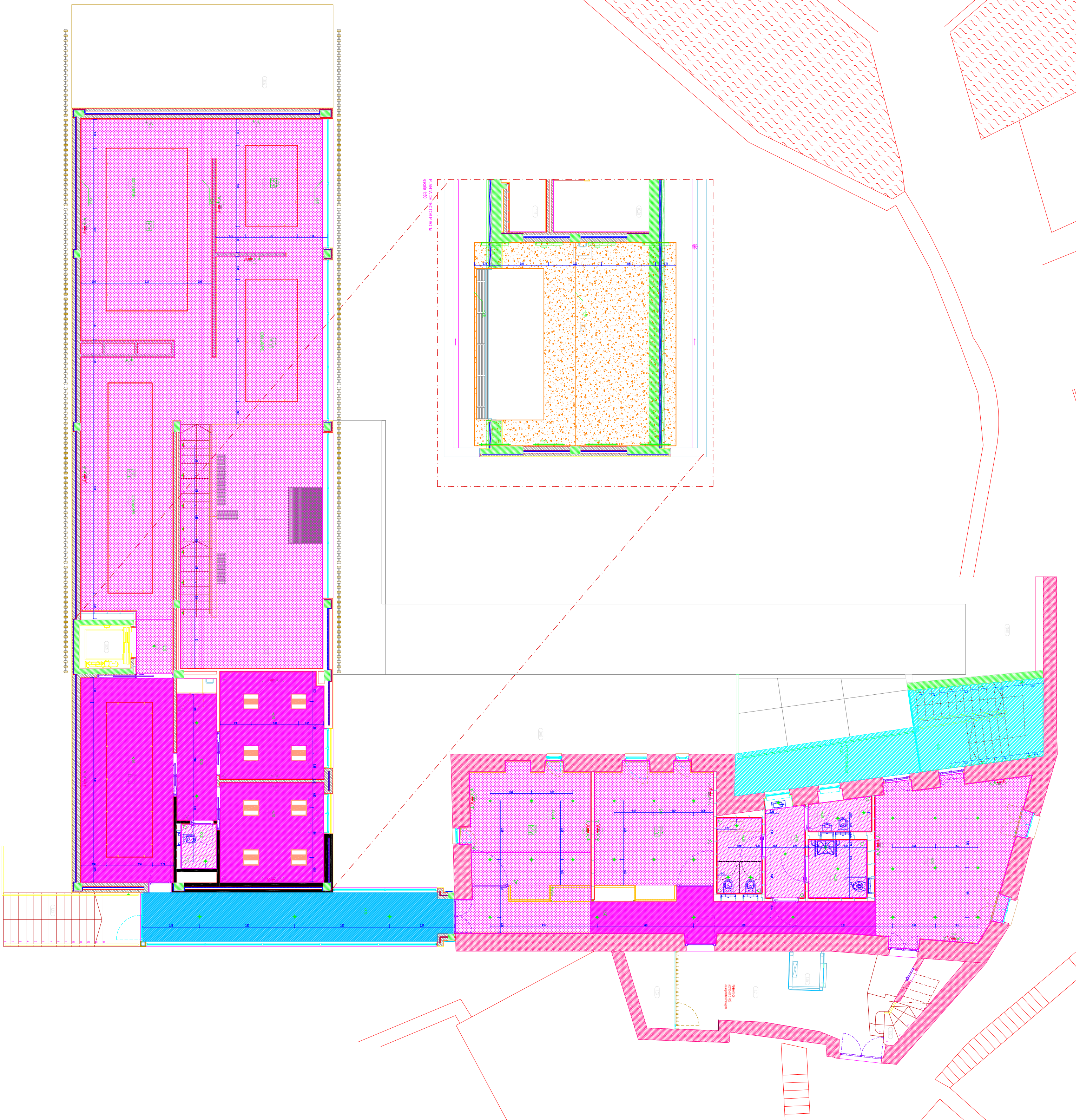

[illegible][illegible]

| Date of Birth |    | Date of Birth |     |
|---------------|----|---------------|-----|
| 1             | 2  | 3             | 4   |
| 5             | 6  | 7             | 8   |
| 9             | 10 | 11            | 12  |
| 13            | 14 | 15            | 16  |
| 17            | 18 | 19            | 20  |
| 21            | 22 | 23            | 24  |
| 25            | 26 | 27            | 28  |
| 29            | 30 | 31            | 32  |
| 33            | 34 | 35            | 36  |
| 37            | 38 | 39            | 40  |
| 41            | 42 | 43            | 44  |
| 45            | 46 | 47            | 48  |
| 49            | 50 | 51            | 52  |
| 53            | 54 | 55            | 56  |
| 57            | 58 | 59            | 60  |
| 61            | 62 | 63            | 64  |
| 65            | 66 | 67            | 68  |
| 69            | 70 | 71            | 72  |
| 73            | 74 | 75            | 76  |
| 77            | 78 | 79            | 80  |
| 81            | 82 | 83            | 84  |
| 85            | 86 | 87            | 88  |
| 89            | 90 | 91            | 92  |
| 93            | 94 | 95            | 96  |
| 97            | 98 | 99            | 100 |

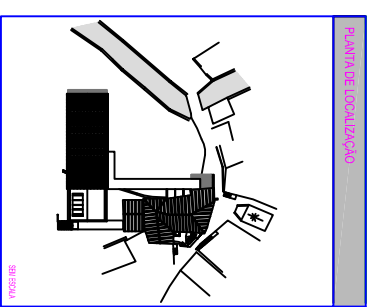
[illegible][illegible]



